

CON AMORTIGUACIÓN/ WITH DAMPING

| CÓDIGO/CODE | L | BD | I | F | E | GK | Ø |
|-------------|-----|-----|----|-----|-----|----|----|
| EGM162-7503 | 162 | 114 | 17 | 111 | 63 | 48 | 50 |
| EGM162-7013 | 162 | 92 | 17 | 111 | 41 | 70 | 50 |
| EGM177-7504 | 177 | 129 | 21 | 122 | 74 | 48 | 50 |
| EGM177-7010 | 177 | 107 | 21 | 122 | 52 | 70 | 50 |
| EGM187-7504 | 187 | 139 | 31 | 122 | 74 | 48 | 50 |
| EGM187-7010 | 187 | 117 | 31 | 122 | 52 | 70 | 50 |
| EGM202-7505 | 202 | 154 | 17 | 151 | 103 | 48 | 50 |
| EGM202-7001 | 202 | 132 | 17 | 151 | 81 | 70 | 50 |

SIN AMORTIGUACIÓN/ WITHOUT DAMPING

| CÓDIGO/CODE | L | BD | I | F | E | GK | Ø |
|-------------|-----|-----|----|-----|-----|----|----|
| EGC105-7501 | 105 | 69 | 4 | 67 | 31 | 36 | 50 |
| EGC125-7500 | 125 | 77 | 12 | 79 | 31 | 48 | 50 |
| EGC136-7500 | 136 | 88 | 23 | 79 | 31 | 48 | 50 |
| EGC162-7503 | 162 | 114 | 17 | 111 | 63 | 48 | 50 |
| EGC162-7013 | 162 | 92 | 17 | 111 | 41 | 70 | 50 |
| EGC178-7504 | 178 | 130 | 22 | 122 | 74 | 48 | 50 |
| EGC178-7010 | 178 | 108 | 22 | 122 | 52 | 70 | 50 |
| EGC195-7505 | 195 | 147 | 10 | 151 | 103 | 48 | 50 |
| EGC195-7001 | 195 | 125 | 10 | 151 | 81 | 70 | 50 |

REVOLVING AUTOCENTRANTE/ SELF-CENTERING SWIVELING

| CÓDIGO/CODE | L | BD | I | F | E | GK | Ø |
|--------------|-----|-----|----|-----|----|----|----|
| R125-R7501NT | 125 | 89 | 24 | 67 | 31 | 36 | 50 |
| R178-R5012NT | 178 | 130 | 19 | 125 | 77 | 48 | 50 |
| R186-R503NT | 186 | 120 | 34 | 118 | 52 | 66 | 50 |

Tubo exterior disponible en: Ø40 , Ø45 y Ø50

Pintado negro, gris, blanco, cromo brillo ó cromo mate, etc.

Outer tube available in: Ø40 , Ø45 y Ø50

Black, grey, white painted, bright or matt chromed, etc.

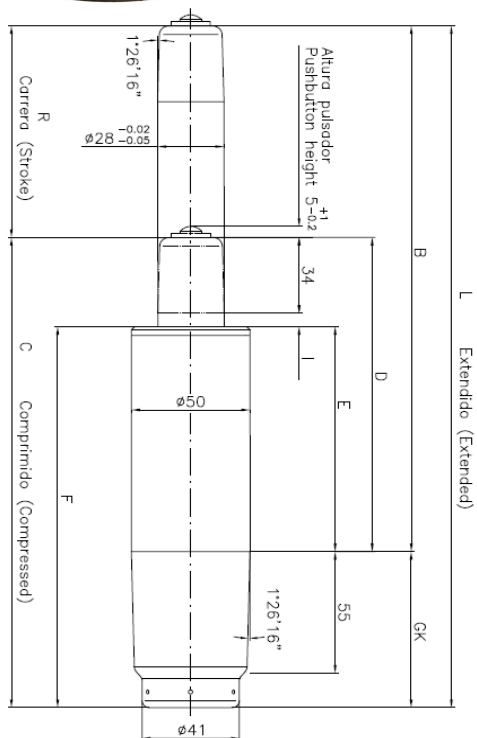

CILINDRO A GAS DOBLE CAMISA/GAS SPRING DOUBLE TUBE

| CÓDIGO/CODE | L | B | D | R | C | I | F | E | GK | Ø |
|--------------|-----|-----|-----|----|-----|----|-----|----|----|----|
| DC092-7014NT | 236 | 166 | 106 | 60 | 176 | 12 | 130 | 60 | 70 | 50 |
| DC000-7001NT | 276 | 206 | 126 | 80 | 196 | 11 | 151 | 81 | 70 | 50 |
| DC092-5012C1 | 231 | 183 | 123 | 60 | 171 | 12 | 125 | 77 | 48 | 50 |
| DC094-5013C1 | 195 | 147 | 106 | 41 | 154 | 12 | 108 | 60 | 48 | 50 |
| DC095-5014C1 | 195 | 132 | 91 | 41 | 154 | 12 | 108 | 45 | 63 | 50 |

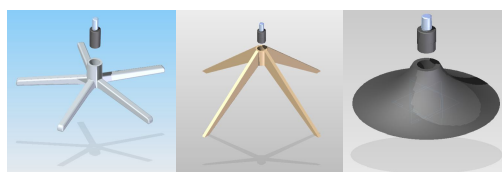

Tubo exterior disponible también sin cono:

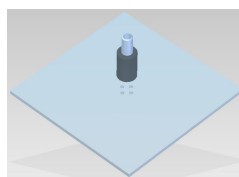

Outer tube also available without taper: